

# Average Occupancy Statistics Union Station Garage

## Facility Capacity 1133

### Comparison of 2022 through 2024

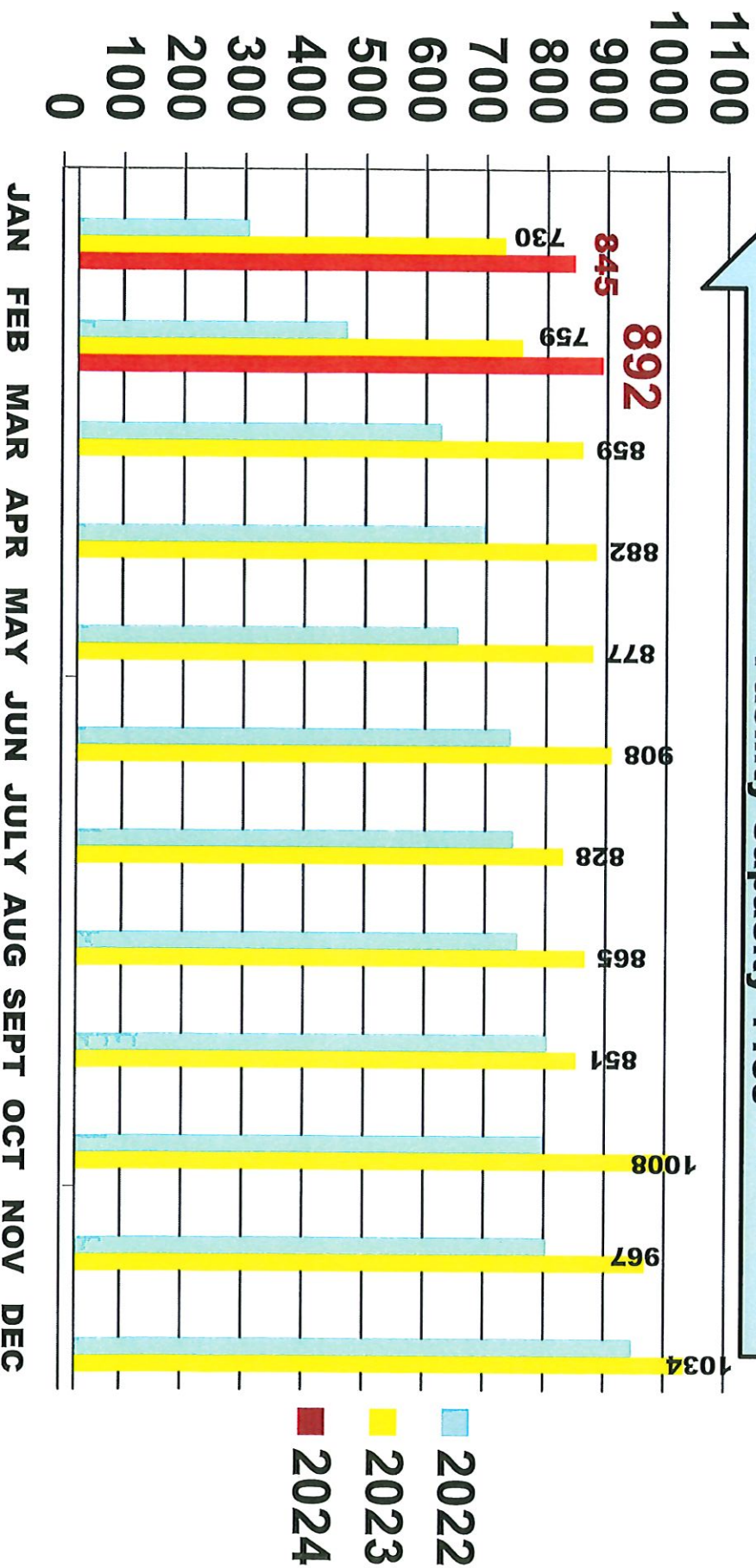

## UNION STATION GARAGE

### TOTAL CARS PARKED

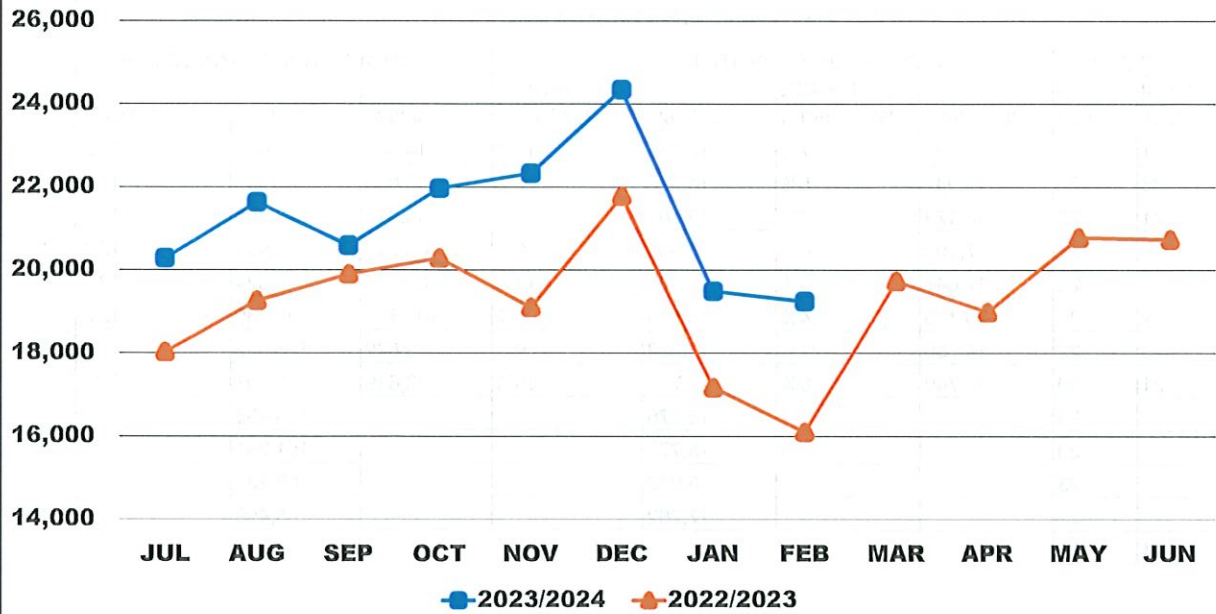

### TOTAL CARS PARKED

FY	Weekdays		COMPARISON BY MONTH			% CHANGE BY YEAR	CUMULATIVE COMPARISON		
	2023/2024	2022/2023	2023/2024	% CHANGE BY MONTH	2022/2023		2023/2024	2022/2023	% CHANGE
JUL	21	22	20,294	-2%	18,034	13%	20,294	18,034	13%
AUG	23	23	21,635	7%	19,266	12%	41,929	37,300	12%
SEP	21	22	20,597	-5%	19,907	3%	62,526	57,207	9%
OCT	22	21	21,972	7%	20,289	8%	84,498	77,496	9%
NOV	22	22	22,337	2%	19,101	17%	106,835	96,597	11%
DEC	21	22	24,356	9%	21,782	12%	131,191	118,379	11%
JAN	23	22	19,494	-20%	17,176	13%	150,685	135,555	11%
FEB	21	20	19,247	-1%	16,105	20%	169,932	151,660	12%
MAR		23			19,735			171,395	
APR		20			18,987			190,382	
MAY		23			20,783			211,165	
JUN		22			20,742			231,907	
Total	174	262							

## UNION STATION GARAGE

<b>TOTAL TICKETS ISSUED</b>									
FY	Weekdays		COMPARISON BY MONTH				CUMULATIVE COMPARISON		
	2023/ 2024	2022/ 2023	2023/2024	% CHANGE BY MONTH	2022/2023	% CHANGE BY YEAR	2023/2024	2022/2023	% CHANGE
JUL	21	22	16,108	-7%	13,618	18%	16,108	13,618	18%
AUG	23	23	16,931	5%	14,525	17%	33,039	28,143	17%
SEP	21	22	16,173	-4%	15,161	7%	49,212	43,304	14%
OCT	22	21	17,105	6%	15,634	9%	66,317	58,938	13%
NOV	22	22	17,647	3%	15,686	13%	83,964	74,624	13%
DEC	21	22	20,165	14%	18,506	9%	104,129	93,130	12%
JAN	23	22	14,750	-27%	13,558	9%	118,879	106,688	11%
FEB	21	20	14,740	0%	12,719	16%	133,619	119,407	12%
MAR		23			16,076			135,483	
APR		20			15,778			151,261	
MAY		23			16,976			168,237	
JUN		22			17,262			185,499	
<b>Total</b>	<b>174</b>	<b>262</b>							

<b>TOTAL KEYCARDS ENTERED</b>									
FY	Weekdays		COMPARISON BY MONTH				CUMULATIVE COMPARISON		
	2023/ 2024	2022/ 2023	2023/2024	% CHANGE BY MONTH	2022/2023	% CHANGE BY YEAR	2023/2024	2022/2023	% CHANGE
JUL	21	22	4,186	20%	4,416	-5%	4,186	4,416	-5%
AUG	23	23	4,704	12%	4,741	-1%	8,890	9,157	-3%
SEP	21	22	4,424	-6%	4,746	-7%	13,314	13,903	-4%
OCT	22	21	4,867	10%	4,655	5%	18,181	18,558	-2%
NOV	22	22	4,690	-4%	3,415	37%	22,871	21,973	4%
DEC	21	22	4,191	-11%	3,276	28%	27,062	25,249	7%
JAN	23	22	4,744	13%	3,618	31%	31,806	28,867	10%
FEB	21	20	4,507	-5%	3,386	33%	36,313	32,253	13%
MAR		23			3,659			35,912	
APR		20			3,209			39,121	
MAY		23			3,807			42,928	
JUN		22			3,480			46,408	
<b>Total</b>	<b>174</b>	<b>262</b>							

Note: adjusted keycard entries for PNH vehicles starting November 2022

## UNION STATION GARAGE OCCUPANCY REPORT

**FEBRUARY 18, 2024**  
**Sunday**

Time of Day	Tickets	Keycards	Total
00:00-1:00a	638	111	749
1:00-2:00a	624	108	732
2:00-3:00a	612	108	720
3:00-4:00a	606	107	713
4:00-5:00a	605	108	713
5:00-6:00a	607	108	715
6:00-7:00a	609	110	719
7:00-8:00a	623	111	734
8:00-9:00a	662	113	775
9:00-10:00a	725	113	838
10:00-11:00a	790	112	902
11:00-12:00p	861	113	974
12:00-1:00p	877	117	994
1:00-2:00p	885	117	1002
2:00-3:00p	861	114	975
3:00-4:00p	836	110	946
4:00-5:00p	805	110	915
5:00-6:00p	773	107	880
6:00-7:00p	747	112	859
7:00-8:00p	694	107	801
8:00-9:00p	637	107	744
9:00-10:00p	601	102	703
10:00-11:00p	554	103	657
11:00-12:00a	522	104	626

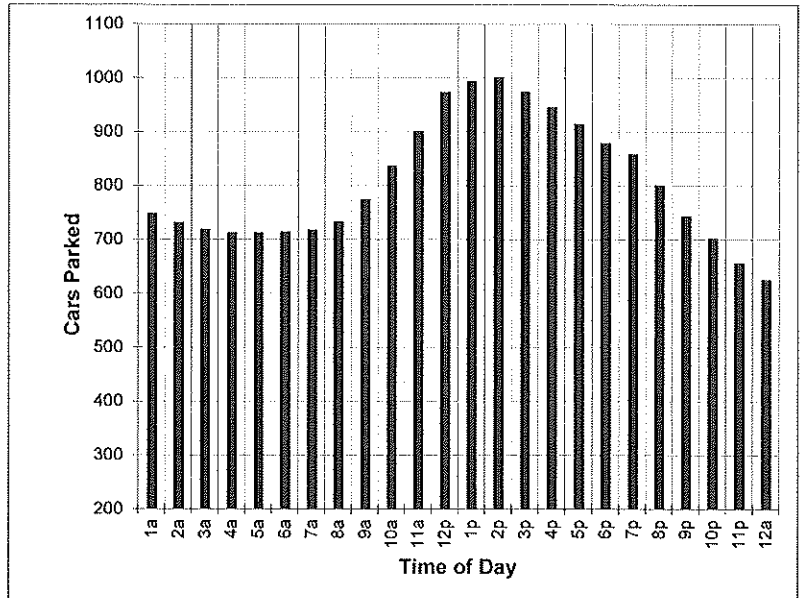

**1133 Available Spaces**

Transient Length of Stay	JANUARY 2024 # of Tickets	FEBRUARY 2024 # of Tickets	FEBRUARY 2023 # of Tickets
1 Hr \$2.00	27	38	34
2Hrs - 6 Hrs	8	11	8
\$14.00 Max	107	140	147
1 Day \$16 - \$18.	83	92	126
2 Days \$20 - \$36	235	170	186
3 Days \$38 - \$54	115	109	113
4 Days \$56 - \$72	20	17	18
5 Days \$74 - \$90	0	4	5
6 Days \$92 - \$108	1	3	1
>7 Days > \$110	0	2	1
<b>Total</b>	<b>596</b>	<b>586</b>	<b>639</b>
<b>Avg Ticket =</b>	<b>\$28.43</b>	<b>\$27.64</b>	<b>\$27.05</b>
<b>Revenue</b>	<b>\$ 16,946.00</b>	<b>\$ 16,198.00</b>	<b>\$ 17,286.00</b>

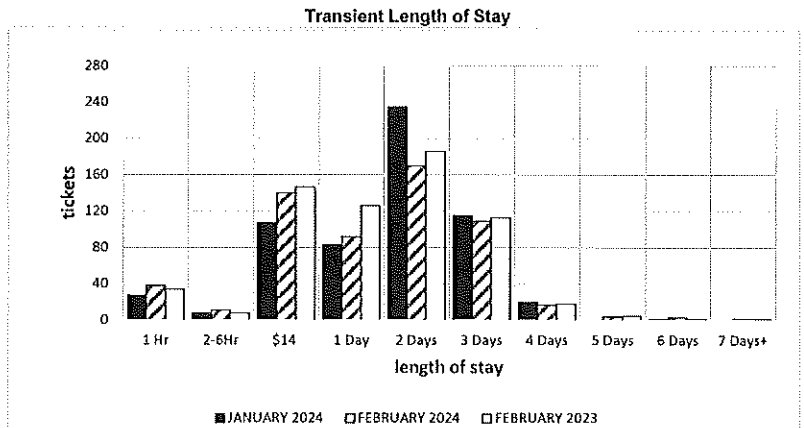

Length of Stay	FEBRUARY 2024 # of Tickets	FEBRUARY 2024 % of Total
1 Hr \$2.00	38	0.06
2Hrs - 6 Hrs	11	0.02
\$14.00 Max	140	0.24
1 Day \$16 - \$18.	92	0.16
2 Days \$20 - \$36	170	0.29
3 Days \$38 - \$54	109	0.19
4 Days \$56 - \$72	17	0.03
5 Days \$74 - \$90	4	0.01
6 Days \$92 - \$108	3	0.01
>7 Days > \$110	2	0.00
<b>Total</b>	<b>586</b>	

## UNION STATION GARAGE OCCUPANCY REPORT

**FEBRUARY 19, 2024**  
**Monday**

Time of Day	Tickets	Keycards	Total
00:00-1:00a	526	106	632
1:00-2:00a	513	99	612
2:00-3:00a	505	101	606
3:00-4:00a	500	101	601
4:00-5:00a	499	101	600
5:00-6:00a	500	104	604
6:00-7:00a	506	111	617
7:00-8:00a	524	117	641
8:00-9:00a	572	124	696
9:00-10:00a	645	128	773
10:00-11:00a	682	131	813
11:00-12:00p	619	130	749
12:00-1:00p	632	134	766
1:00-2:00p	619	138	757
2:00-3:00p	599	135	734
3:00-4:00p	590	133	723
4:00-5:00p	574	140	714
5:00-6:00p	545	138	683
6:00-7:00p	511	138	649
7:00-8:00p	478	129	607
8:00-9:00p	441	132	573
9:00-10:00p	420	130	550
10:00-11:00p	382	126	508
11:00-12:00a	356	124	480

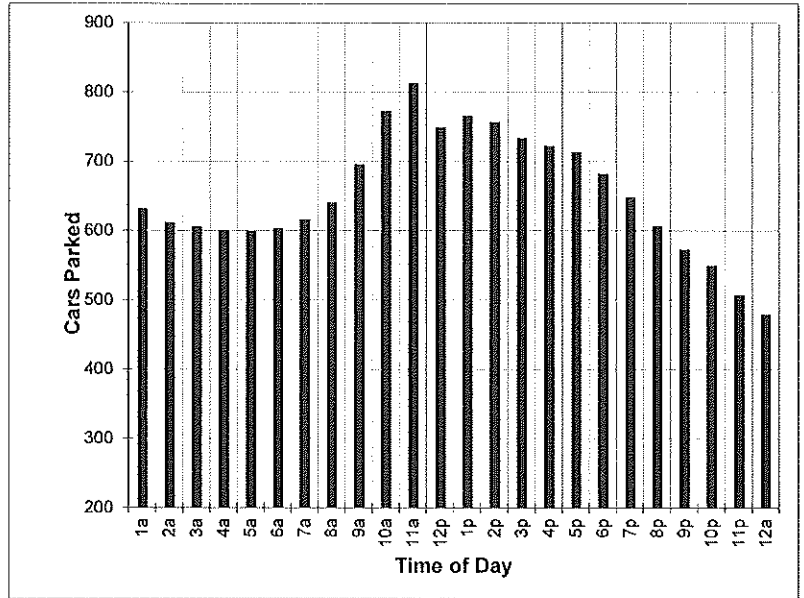

1133 Available Spaces

Transient Length of Stay	JANUARY 2023 # of Tickets	FEBRUARY 2024 # of Tickets	FEBRUARY 2023 # of Tickets
1 Hr \$2.00	9	50	37
2Hrs - 6 Hrs	11	8	9
\$14.00 Max	133	127	128
1 Day \$16 - \$18.	67	67	69
2 Days \$20 - \$36	47	98	111
3 Days \$38 - \$54	33	94	100
4 Days \$56 - \$72	20	72	46
5 Days \$74 - \$90	0	11	5
6 Days \$92 - \$108	1	0	2
>7 Days > \$110	2	1	1
<b>Total</b>	<b>323</b>	<b>528</b>	<b>508</b>
<b>Avg Ticket =</b>	<b>\$24.19</b>	<b>\$31.14</b>	<b>\$29.98</b>
<b>Revenue</b>	<b>\$ 7,812.00</b>	<b>\$ 16,444.00</b>	<b>\$ 15,230.00</b>

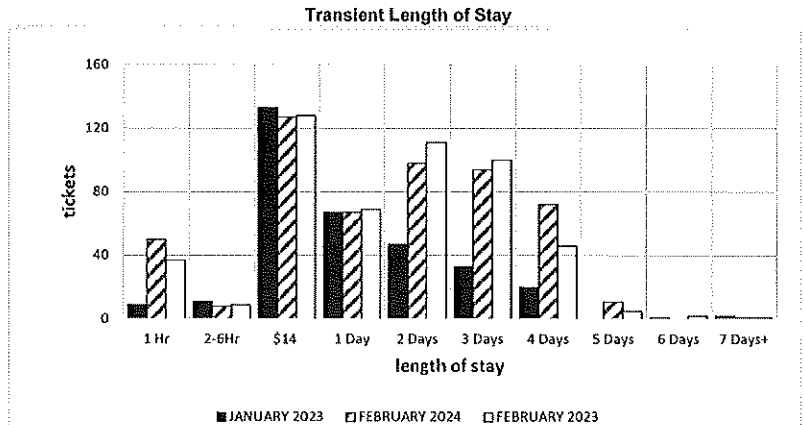

Length of Stay	FEBRUARY 2024 # of Tickets	FEBRUARY 2024 % of Total
1 Hr \$2.00	50	0.09
2Hrs - 6 Hrs	8	0.02
\$14.00 Max	127	0.24
1 Day \$16 - \$18.	67	0.13
2 Days \$20 - \$36	98	0.19
3 Days \$38 - \$54	94	0.18
4 Days \$56 - \$72	72	0.14
5 Days \$74 - \$90	11	0.02
6 Days \$92 - \$108	0	0.00
>7 Days > \$110	1	0.00
<b>Total</b>	<b>528</b>	

## UNION STATION GARAGE OCCUPANCY REPORT

**FEBRUARY 20, 2024**  
**Tuesday**

Time of Day	Tickets	Keycards	Total
00:00-1:00a	313	127	440
1:00-2:00a	304	119	423
2:00-3:00a	302	119	421
3:00-4:00a	302	121	423
4:00-5:00a	303	124	427
5:00-6:00a	311	134	445
6:00-7:00a	363	178	541
7:00-8:00a	479	200	679
8:00-9:00a	570	242	812
9:00-10:00a	628	246	874
10:00-11:00a	669	250	919
11:00-12:00p	709	247	956
12:00-1:00p	725	245	970
1:00-2:00p	734	250	984
2:00-3:00p	742	245	987
3:00-4:00p	724	236	960
4:00-5:00p	739	242	981
5:00-6:00p	721	232	953
6:00-7:00p	666	211	877
7:00-8:00p	577	177	754
8:00-9:00p	524	172	696
9:00-10:00p	480	158	638
10:00-11:00p	458	155	613
11:00-12:00a	440	153	593

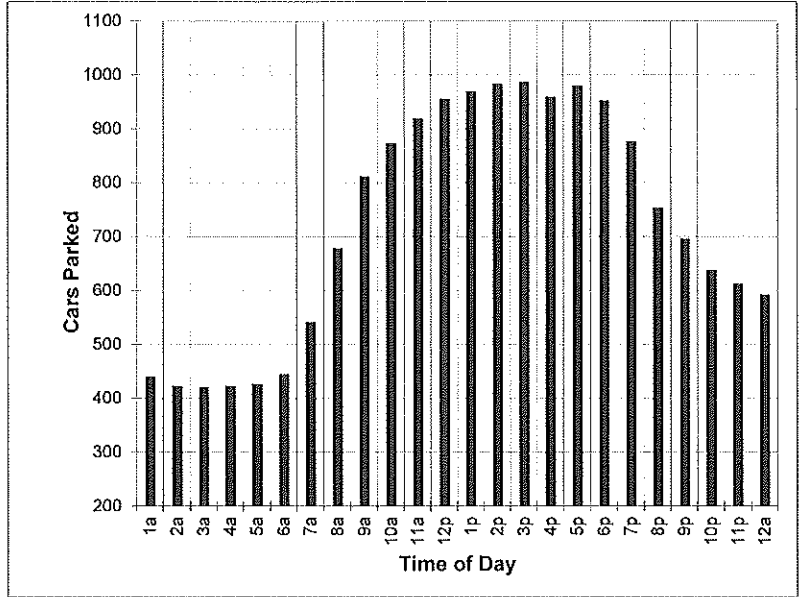

1133 Available Spaces

Transient Length of Stay	JANUARY 2024 # of Tickets	FEBRUARY 2024 # of Tickets	FEBRUARY 2023 # of Tickets
1 Hr \$2.00	13	23	25
2Hrs - 6 Hrs	13	14	10
\$14.00 Max	202	227	228
1 Day \$16 - \$18.	105	102	99
2 Days \$20 - \$36	60	58	55
3 Days \$38 - \$54	21	38	29
4 Days \$56 - \$72	6	26	11
5 Days \$74 - \$90	0	11	6
6 Days \$92 - \$108	1	6	7
>7 Days > \$110	4	2	3
<b>Total</b>	<b>425</b>	<b>507</b>	<b>473</b>
<b>Avg Ticket =</b>	<b>\$20.08</b>	<b>\$24.10</b>	<b>\$22.51</b>
<b>Revenue</b>	<b>\$ 8,532.00</b>	<b>\$ 12,218.00</b>	<b>\$ 10,648.00</b>

Transient Length of Stay

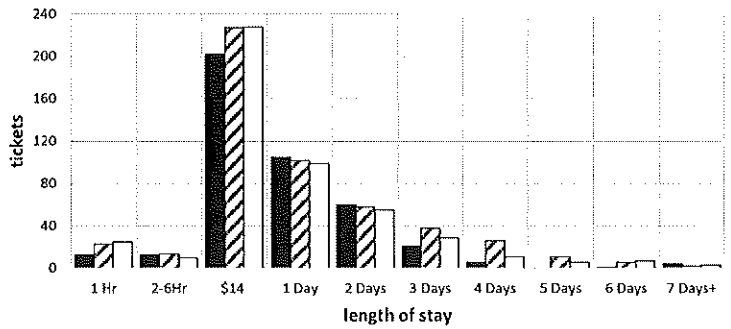

■ JANUARY 2024    ▨ FEBRUARY 2024    □ FEBRUARY 2023

Length of Stay	FEBRUARY 2024 # of Tickets	FEBRUARY 2024 % of Total
1 Hr \$2.00	23	0.05
2Hrs - 6 Hrs	14	0.03
\$14.00 Max	227	0.45
1 Day \$16 - \$18.	102	0.20
2 Days \$20 - \$36	58	0.11
3 Days \$38 - \$54	38	0.07
4 Days \$56 - \$72	26	0.05
5 Days \$74 - \$90	11	0.02
6 Days \$92 - \$108	6	0.01
>7 Days > \$110	2	0.00
<b>Total</b>	<b>507</b>	

FEBRUARY 21, 2024  
Wednesday

Time of Day	Tickets	Keycards	Total
00:00-1:00a	428	156	584
1:00-2:00a	375	149	524
2:00-3:00a	368	149	517
3:00-4:00a	363	149	512
4:00-5:00a	365	153	518
5:00-6:00a	377	163	540
6:00-7:00a	415	199	614
7:00-8:00a	515	217	732
8:00-9:00a	639	253	892
9:00-10:00a	728	253	981
10:00-11:00a	796	255	1051
11:00-12:00p	830	255	1085
12:00-1:00p	821	257	1078
1:00-2:00p	814	256	1070
2:00-3:00p	809	256	1065
3:00-4:00p	805	244	1049
4:00-5:00p	793	243	1036
5:00-6:00p	769	233	1002
6:00-7:00p	716	211	927
7:00-8:00p	623	181	804
8:00-9:00p	566	169	735
9:00-10:00p	517	151	668
10:00-11:00p	500	151	651
11:00-12:00a	474	145	619

UNION STATION GARAGE  
OCCUPANCY REPORT

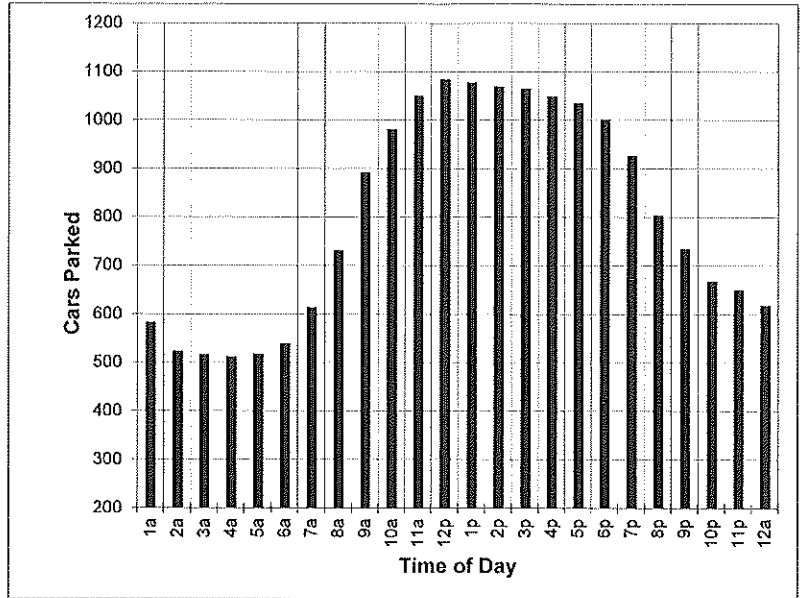

1133 Available Spaces

Transient Length of Stay	JANUARY 2024 # of Tickets	FEBRUARY 2024 # of Tickets	FEBRUARY 2023 # of Tickets
1 Hr \$2.00	13	23	15
2Hrs - 6 Hrs	5	16	10
\$14.00 Max	221	258	221
1 Day \$16 - \$18.	128	106	88
2 Days \$20 - \$36	122	104	91
3 Days \$38 - \$54	41	37	31
4 Days \$56 - \$72	8	11	10
5 Days \$74 - \$90	2	5	7
6 Days \$92 - \$108	0	6	2
>7 Days > \$110	1	0	2
<b>Total</b>	<b>541</b>	<b>566</b>	<b>477</b>
<b>Avg Ticket =</b>	<b>\$22.41</b>	<b>\$21.86</b>	<b>\$22.55</b>
<b>Revenue</b>	<b>\$ 12,126.00</b>	<b>\$ 12,370.00</b>	<b>\$ 10,756.00</b>

Transient Length of Stay

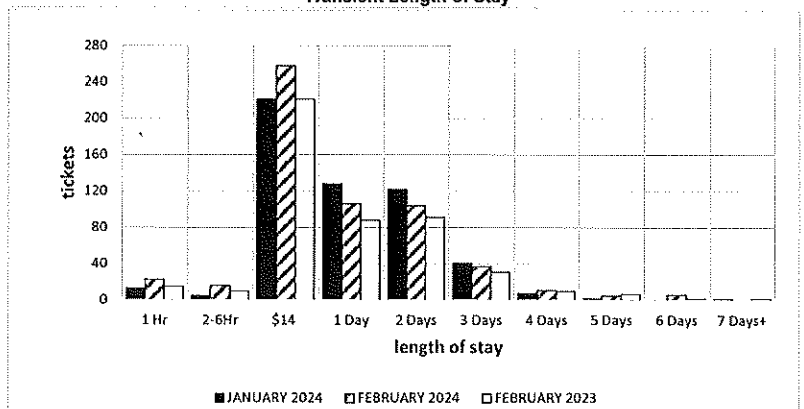

Length of Stay	FEBRUARY 2024	
	# of Tickets	% of Total
1 Hr \$2.00	23	0.04
2Hrs - 6 Hrs	16	0.03
\$14.00 Max	258	0.46
1 Day \$16 - \$18.	106	0.19
2 Days \$20 - \$36	104	0.18
3 Days \$38 - \$54	37	0.07
4 Days \$56 - \$72	11	0.02
5 Days \$74 - \$90	5	0.01
6 Days \$92 - \$108	6	0.01
>7 Days > \$110	0	0.00
<b>Total</b>	<b>566</b>	

FEBRUARY 22, 2024  
Thursday

Time of Day	Tickets	Keycards	Total
00:00-1:00a	450	146	596
1:00-2:00a	439	142	581
2:00-3:00a	428	143	571
3:00-4:00a	424	140	564
4:00-5:00a	424	145	569
5:00-6:00a	431	154	585
6:00-7:00a	467	183	650
7:00-8:00a	538	206	744
8:00-9:00a	617	235	852
9:00-10:00a	671	236	907
10:00-11:00a	621	239	860
11:00-12:00p	654	236	890
12:00-1:00p	677	240	917
1:00-2:00p	699	239	938
2:00-3:00p	707	232	939
3:00-4:00p	701	227	928
4:00-5:00p	743	229	972
5:00-6:00p	718	216	934
6:00-7:00p	685	199	884
7:00-8:00p	615	166	781
8:00-9:00p	572	152	724
9:00-10:00p	525	129	654
10:00-11:00p	494	124	618
11:00-12:00a	466	120	586

UNION STATION GARAGE  
OCCUPANCY REPORT

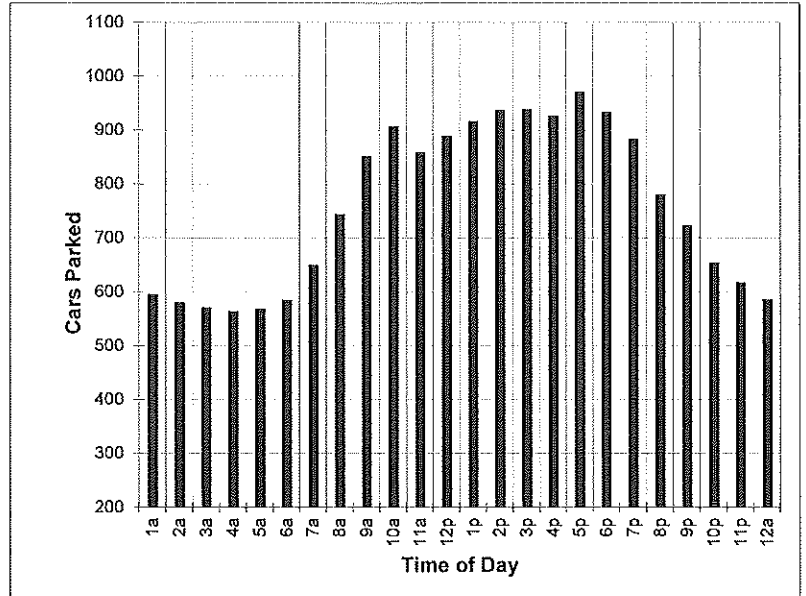

1133 Available Spaces

Transient Length of Stay	JANUARY 2024 # of Tickets	FEBRUARY 2024 # of Tickets	FEBRUARY 2023 # of Tickets
1 Hr \$2.00	22	28	24
2Hrs - 6 Hrs	5	15	9
\$14.00 Max	228	194	190
1 Day \$16 - \$18.	117	107	99
2 Days \$20 - \$36	94	103	103
3 Days \$38 - \$54	62	59	73
4 Days \$56 - \$72	37	25	27
5 Days \$74 - \$90	8	7	6
6 Days \$92 - \$108	1	1	5
>7 Days > \$110	1	0	1
<b>Total</b>	<b>575</b>	<b>539</b>	<b>537</b>
<b>Avg Ticket =</b>	<b>\$25.72</b>	<b>\$24.62</b>	<b>\$26.44</b>
<b>Revenue</b>	<b>\$ 14,790.00</b>	<b>\$ 13,272.00</b>	<b>\$ 14,198.00</b>

Transient Length of Stay

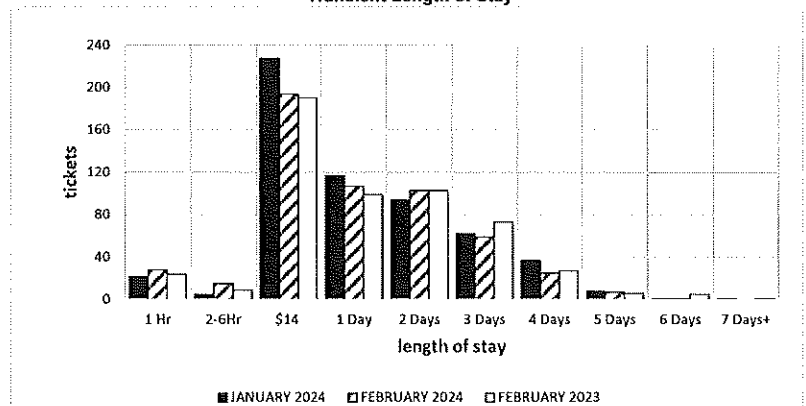

Length of Stay	FEBRUARY 2024	
	# of Tickets	% of Total
1 Hr \$2.00	28	0.05
2Hrs - 6 Hrs	15	0.03
\$14.00 Max	194	0.36
1 Day \$16 - \$18.	107	0.20
2 Days \$20 - \$36	103	0.19
3 Days \$38 - \$54	59	0.11
4 Days \$56 - \$72	25	0.05
5 Days \$74 - \$90	7	0.01
6 Days \$92 - \$108	1	0.00
>7 Days > \$110	0	0.00
<b>Total</b>	<b>539</b>	



## UNION STATION GARAGE OCCUPANCY REPORT

**FEBRUARY 23, 2024**  
Friday

Time of Day	Tickets	Keycards	Total
00:00-1:00a	448	120	568
1:00-2:00a	391	113	504
2:00-3:00a	373	112	485
3:00-4:00a	362	112	474
4:00-5:00a	363	117	480
5:00-6:00a	370	126	496
6:00-7:00a	393	144	537
7:00-8:00a	434	150	584
8:00-9:00a	497	170	667
9:00-10:00a	554	163	717
10:00-11:00a	610	164	774
11:00-12:00p	637	166	803
12:00-1:00p	670	170	840
1:00-2:00p	686	173	859
2:00-3:00p	708	174	882
3:00-4:00p	711	164	875
4:00-5:00p	665	160	825
5:00-6:00p	668	151	819
6:00-7:00p	669	141	810
7:00-8:00p	642	126	768
8:00-9:00p	621	115	736
9:00-10:00p	585	107	692
10:00-11:00p	566	106	672
11:00-12:00a	545	101	646

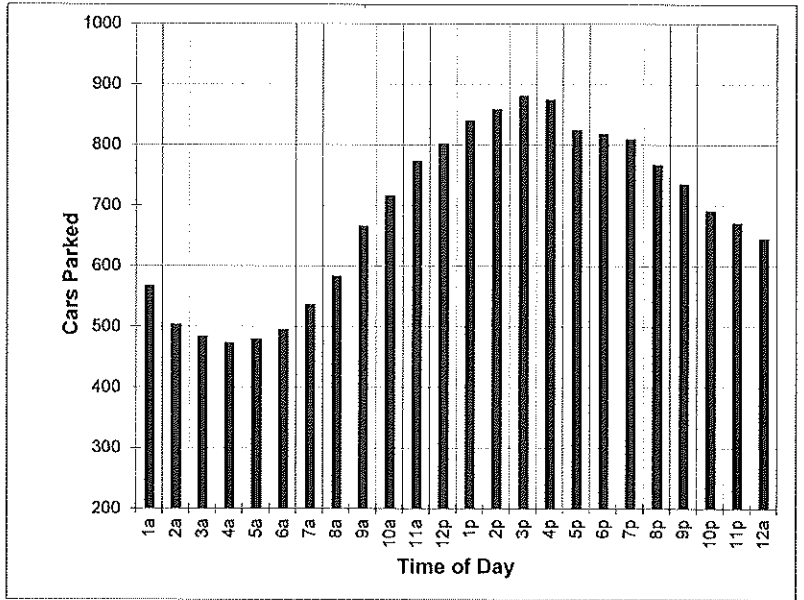

1133 Available Spaces

Transient Length of Stay	JANUARY 2024 # of Tickets	FEBRUARY 2024 # of Tickets	FEBRUARY 2023 # of Tickets
1 Hr \$2.00	29	38	30
2Hrs - 6 Hrs	13	13	8
\$14.00 Max	108	134	109
1 Day \$16 - \$18.	106	110	93
2 Days \$20 - \$36	78	103	76
3 Days \$38 - \$54	33	48	41
4 Days \$56 - \$72	20	29	13
5 Days \$74 - \$90	12	8	3
6 Days \$92 - \$108	2	3	2
>7 Days > \$110	3	2	3
<b>Total</b>	<b>404</b>	<b>488</b>	<b>378</b>
<b>Avg Ticket =</b>	<b>\$25.50</b>	<b>\$26.35</b>	<b>\$26.49</b>
<b>Revenue</b>	<b>\$ 10,304.00</b>	<b>\$ 12,858.00</b>	<b>\$ 10,012.00</b>

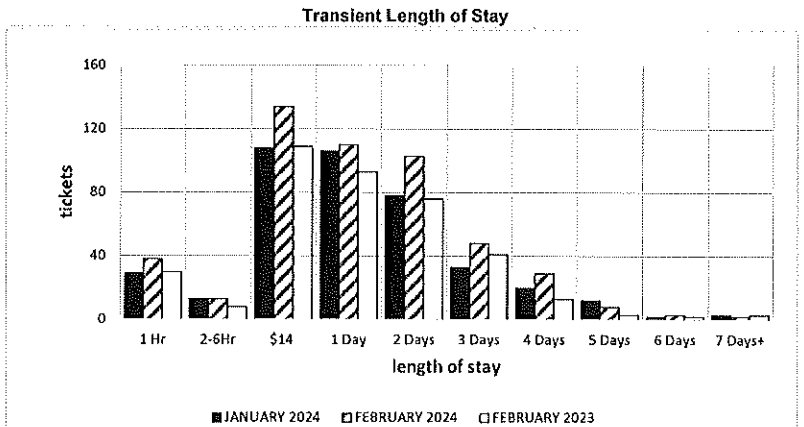

Length of Stay	FEBRUARY 2024 # of Tickets	FEBRUARY 2024 % of Total
1 Hr \$2.00	38	0.08
2Hrs - 6 Hrs	13	0.03
\$14.00 Max	134	0.27
1 Day \$16 - \$18.	110	0.23
2 Days \$20 - \$36	103	0.21
3 Days \$38 - \$54	48	0.10
4 Days \$56 - \$72	29	0.06
5 Days \$74 - \$90	8	0.02
6 Days \$92 - \$108	3	0.01
>7 Days > \$110	2	0.00
<b>Total</b>	<b>488</b>	

FEBRUARY 24, 2024  
Saturday

Time of Day	Tickets	Keycards	Total
00:00-1:00a	541	103	644
1:00-2:00a	524	99	623
2:00-3:00a	507	98	605
3:00-4:00a	496	98	594
4:00-5:00a	491	98	589
5:00-6:00a	491	100	591
6:00-7:00a	375	104	479
7:00-8:00a	401	105	506
8:00-9:00a	446	107	553
9:00-10:00a	571	111	682
10:00-11:00a	652	113	765
11:00-12:00p	742	114	856
12:00-1:00p	793	112	905
1:00-2:00p	825	113	938
2:00-3:00p	848	111	959
3:00-4:00p	850	109	959
4:00-5:00p	853	112	965
5:00-6:00p	837	110	947
6:00-7:00p	806	108	914
7:00-8:00p	774	105	879
8:00-9:00p	715	104	819
9:00-10:00p	684	102	786
10:00-11:00p	625	102	727
11:00-12:00a	586	100	686

### UNION STATION GARAGE OCCUPANCY REPORT

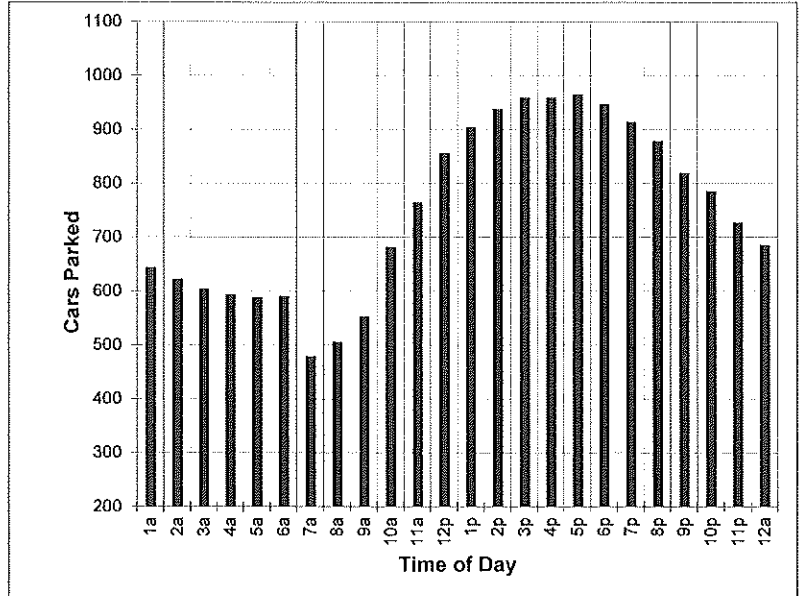

1133 Available Spaces

Transient Length of Stay	JANUARY 2024 # of Tickets	FEBRUARY 2024 # of Tickets	FEBRUARY 2023 # of Tickets
1 Hr \$2.00	18	31	20
2Hrs - 6 Hrs	7	10	8
\$14.00 Max	249	180	271
1 Day \$16 - \$18.	177	146	126
2 Days \$20 - \$36	89	82	101
3 Days \$38 - \$54	28	44	31
4 Days \$56 - \$72	7	10	10
5 Days \$74 - \$90	0	3	3
6 Days \$92 - \$108	2	2	4
>7 Days > \$110	4	1	6
<b>Total</b>	<b>581</b>	<b>509</b>	<b>580</b>
<b>Avg Ticket =</b>	<b>\$20.76</b>	<b>\$21.72</b>	<b>\$21.71</b>
<b>Revenue</b>	<b>\$ 12,064.00</b>	<b>\$ 11,058.00</b>	<b>\$ 12,592.00</b>

### Transient Length of Stay

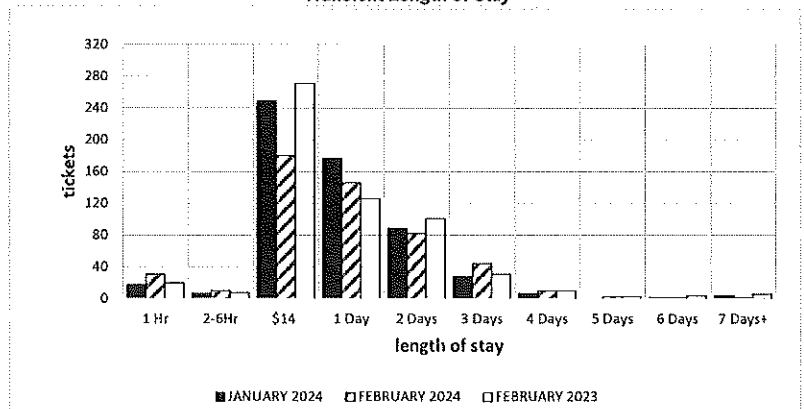

Length of Stay	FEBRUARY 2024 # of Tickets	FEBRUARY 2024 % of Total
1 Hr \$2.00	31	0.06
2Hrs - 6 Hrs	10	0.02
\$14.00 Max	180	0.35
1 Day \$16 - \$18.	146	0.29
2 Days \$20 - \$36	82	0.16
3 Days \$38 - \$54	44	0.09
4 Days \$56 - \$72	10	0.02
5 Days \$74 - \$90	3	0.01
6 Days \$92 - \$108	2	0.00
>7 Days > \$110	1	0.00
<b>Total</b>	<b>509</b>	

- OVERVIEW
- OCCUPANCY
- REVENUE
- DAY OF WEEK
- DURATION**
- OVERSELL
- ONLINE RATE SURVEY
- BUDGETS
- BENCHMARK
- Advanced Analytics
- COMPARISON

Duration

Show duration distribution **By Hour** on **All Days** entering at **All Hours**

for **Feb 1, 2024 - Feb 29, 2024** broken down by **User Type**

Compare to Last Year

Duration Distribution **Graph**

Monthlies Transient **Select All**

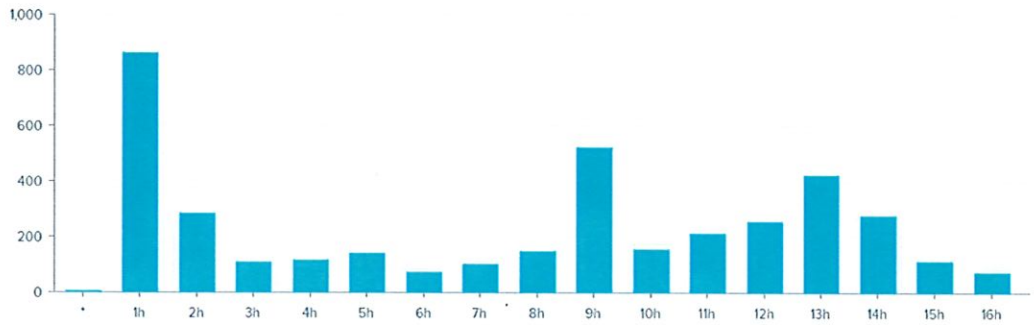

- OVERVIEW
- ▣ OCCUPANCY
- ▣ REVENUE
- ▣ DAY OF WEEK
- DURATION
- ▣ OVERSELL
- ▣ ONLINE RATE SURVEY
- BUDGETS
- % BENCHMARK
- Advanced Analytics
- ▣ COMPARISON

Duration

Show duration distribution **By Hour** ▾ on **All Days** ▾ entering at **All Hours** ▾

for **Feb 1, 2024 - Feb 29, 2024** ▾ broken down by **User Type** ▾

Compare to Last Year ⓘ

Duration Distribution ▣ Graph ▾

Monthlies  Transient [Select All](#)

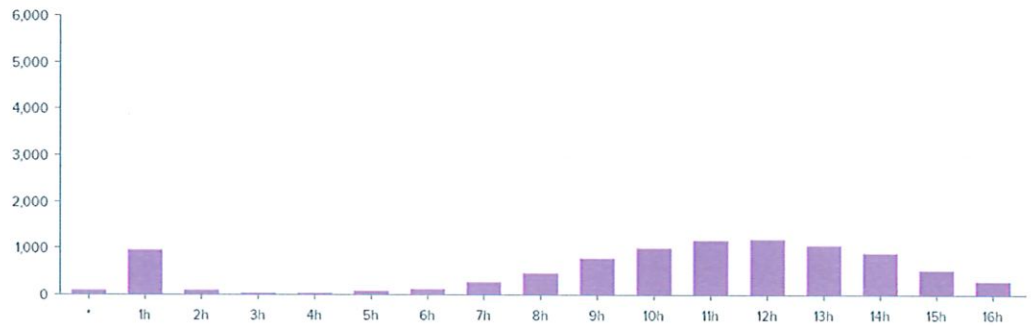

# NHPA Incident Statistics by Category -

February 2024



Month	Motor Vehicle Accident	Larceny Motor Vehicle	Larceny Bicycle	Larceny - all other	Vandalism Private Property	Vandalism NHPA Property	Medical	Trip/Fall Injury	Disorderly Conduct	Other Criminal Activity	Other Miscellaneous	Alarms Elevator Entrapment	Total
JAN	1						24	2	17		12 9 Code of Conduct	1	57
FEB				1			26		15		8 5 Code of Conduct		53
MAR													
APR													
MAY													
JUN													
JULY													
AUG													
SEPT													
OCT													
NOV													
DEC													
<b>TOTAL</b>	1			1			50	2	32		20	1	110

Total calls for service dropped from from 57 to 53 but this can be attributed to fewer days in the month. Very consistent with last several months.

## INCIDENTS – Union Station Building and Garage – February 2024

DATE & TIME	TYPE	DESCRIPTION	POLICE CALLED	MEDICAL ASSISTANCE REQUIRED
		<b>LOCATION:</b>		
2.1.24 435am	Medical	<b><u>USB Main Concourse – Lobby</u></b> EMS responded for chest pain.		Yes
2.1.24 850am	Medical	<b><u>USB Main Concourse – Lobby</u></b> Patron complained of chest pain. NHPD called for EMS	NHPD	Yes
2.1.24 7pm	Medical	<b><u>USB – Front of Station by Mailbox</u></b> EMS responded for chest pain.		Yes
2.4.24 1130am	Disorderly Conduct	<b><u>USB Main Concourse – Lobby</u></b> NHPD was called due to a male subject yelling and screaming and falling to the floor acting erratically. EMS responded to transport subject for evaluation	NHPD	Yes
2.4.24 655pm	Medical	<b><u>USB Main Concourse – Benches</u></b> Patron complained of chest pain and crying.		Yes
2.5.24 5am	Disorderly Conduct	<b><u>USB Tunnel and Main Concourse</u></b> ██████████ was involved in a disturbance with a male patron. The male complained that she had threatened him and he reported it to MTAPD. We spoke with ██████████ and she did not want to report the incident to police and left on the train.	MTAPD	
2.5.24 436pm	Medical - Intoxicated	<b><u>USB – Front Traffic Circle</u></b> Female complained of leg pain and was clearly intoxicated. EMS was requested and she refused medical		Yes
2.5.24 705pm	Medical - Intoxicated	<b><u>USB Main Concourse – Benches</u></b> NHPD called EMS for a male lying on the benches who was not able to properly care for themselves and was indicating he was having a medical issue.	NHPD	Yes
2.5.24 805pm	Disorderly Conduct	<b><u>USB Main Concourse – bathroom</u></b> ██████████ ██████████ was in the bathroom creating a disturbance. NHPD assisted with her removal	NHPD	
2.6.24 830pm	Misc. Other – Missing Person	<b><u>USB Main Concourse, Tunnels, Platforms</u></b> NHPD was looking for a missing juvenile. Not at station	NHPD	
2.8.24 0345am	Disorderly Conduct	<b><u>USB Main Concourse – lobby</u></b> ██████████ was rambling somewhat incoherently but patron heard him talking about shooting a gun so he was told to leave. He returned a short time later and was not responding to security so MTAPD Officers in the building told him to leave.	MTAPD	
2.8.24 1230pm	Other Criminal Activity – Arrest	<b><u>USB Main Concourse – Restrooms</u></b> Detective were checking the station for a subject who had a violation of probation warrant. Located and taken into custody without incident.	NHPD	
2.9.24 1am	Medical	<b><u>USB Main Concourse – Entrance</u></b> Male subject kept trying to enter the building and then complained of needing medical for diabetic related issues. MTAPD and EMS responded/assisted.	MTAPD	Yes
2.9.24 845am	Disorderly Conduct	<b><u>USB Main Concourse – Lobby Area</u></b> ██████████ was walking the lobby are muttering to himself using vulgar language. NHPD and Mobile Crisis responded and he agreed to leave the station on his own.	NHPD	Mobile Crisis

2.9.24 645pm	Medical	<b><u>USB Main Concourse – Lobby Area</u></b> Male with suicidal thoughts. NHFD, NHPD, Mobile Crisis and EMS responded and transported the subject.	NHPD	NHFD, EMS, Mobile Crisis
2.11.24 750pm	Medical - Intoxicated	<b><u>USB Main Concourse – Benches</u></b> Male complained of shoulder pain and falling off the bench. He was intoxicated and transported for treatment		Yes
2.11.24 11pm	Medical	<b><u>USB Main Concourse – Lobby</u></b> Male found lying on the floor with slow responses. EMS responded and transported for treatment.		Yes
2.12.24 940am	Medical	<b><u>USB Main Concourse – Lobby</u></b> EMS responded for leg pain.		Yes
2.12.24 3pm	Disorderly Conduct	<b><u>USB Main Concourse – Lobby and Front of Station</u></b> ██████████ appeared to be intoxicated and was causing a disturbance yelling and swearing at another patron. She refused to quiet or leave. Amtrak PD assisted and EMS responded for detox	Amtrak PD	Yes
2.13.24 315pm	Medical	<b><u>USB Main Concourse – Lobby</u></b> Amtrak PD assisted with a male who had a serious leg infection and was bleeding. EMS responded for transport	Amtrak PD	Yes
2.14.24 540am	Medical	<b><u>USB Main Concourse Lobby</u></b> Patron sick complaint. EMS responded for transport.		Yes
2.14.24 11am	Disorderly Conduct	<b><u>USB Main Concourse – Lobby</u></b> Male creating a disturbance was asked to leave and NHPD assisted	NHPD	
2.14.24 9pm	Medical	<b><u>USB Main Concourse – Lobby</u></b> Male complained of chest pain. EMS responded.		Yes
2.15.24 150am	Medical	<b><u>USB – Front of Station</u></b> Male complained of chest and leg pain. EMS responded		Yes
2.17.24 950am	Medical	<b><u>USB Main Concourse - Lobby</u></b> Female complained of possible stroke. EMS responded.		Yes
2.17.24 542pm	Medical	<b><u>USB Main Concourse – Lobby</u></b> Male sick call. Amtrak PD and EMS assisted	Amtrak PD	Yes
2.18.24 820am	Medical	<b><u>USB – Front of Station</u></b> Male called 911 for general sickness. EMS responded		Yes
2.18.24 1145am	Larceny	<b><u>USB – Subway</u></b> Male patron stole a bag of chips and fled.		
2.18.24 520pm	Disorderly Conduct	<b><u>USB Main Concourse – Restrooms</u></b> ██████████ was in the restroom yelling and swearing at other patrons. NHPD advised her to leave	NHPD	
2.18.24 540pm	Misc. Other – Code of Conduct	<b><u>USB – Front of Station</u></b> ██████████ was panhandling and told to leave the station for the second time on this day.		
2.19.24 735am	Misc. Other – Missing person	<b><u>USB</u></b> NHPD, MTAPD, Amtrak PD and EMS all responded regarding a report of a missing juvenile being at the station. She was located elsewhere in the city	NHPD MTAPD Amtrak PD	Yes
2.19.24 1050am	Misc. Other _ Code of Conduct	<b><u>USB Main Concourse – Lobby</u></b> ██████████ was asked to leave for repeatedly lying down and not complying with requests from security. NHPD assisted with his removal.	NHPD	
2.20.24 345pm	Disorderly Conduct	<b><u>USB Main Concourse and Front of the Station</u></b> Male subject took the broom and dustpan from the custodian and started to create a disturbance swearing and saying he was going to stab and cut people. NHPD assisted.	NHPD	
2.21.24 0345am	Medical – Intoxicated	<b><u>USB – West Lobby Area</u></b> Intoxicated male subject was detoxed. EMS responded		Yes

2.21.24 5am	Other Criminal Activity – (Assault)	<b><u>USB Main Concourse – Lobby</u></b> An unidentified male subject accused two other of stealing from his friend who was not there. He then punched one of the subjects and fled prior to police arrival. NHPD responded and the victim did not want to pursue a complaint	NHPD	
2.22.24 1145pm	Medical	<b><u>USB Main Concourse – Lobby</u></b> Male with leg cramps. EMS Responded		Yes
2.23.24 710am	Disorderly Conduct	<b><u>USB Main Concourse – Lobby</u></b> ██████████ was panhandling and became irate when approached and asked to stop. Amtrak PD was in the building and escorted her to the train to leave	Amtrak PD	
2.23.24 1025am	Misc. Other – Code of Conduct	<b><u>USB Tunnels and Platform Area</u></b> ██████████ ██████████ was in the tunnel and platform area panhandling and was told to leave.		
2.23.24 245pm	Misc. Other – Code of Conduct	<b><u>USB Main Concourse – Lobby</u></b> ██████████ was told to leave for repeatedly lying down. NHPD assisted.	NHPD	
2.23.24 1025pm	Misc. Other – False Report/Theft	<b><u>USB Main Concourse – Benches</u></b> Male complained that his wallet was stolen while on the benches. MTAPD assisted and confirmed no such incident occurred as reported. The male left the station	MTAPD	
2.24.24 730am	Disorderly Conduct – Fight	<b><u>USB Front of Station.</u></b> Two subjects were involved in an altercation and one punched the other in the mouth. Both left and the one who was punched returned when NHPD arrived. He refused medical and to did not want to file a report.	NHPD	
2.24.24 930pm	Disorderly Conduct	<b><u>USB Main Concourse – Lobby</u></b> ██████████ was panhandling in the lobby and created a scene when asked to stop. Amtrak PD responded and assisted with her removal.	Amtrak PD	
2.24.24 1030pm	Medical	<b><u>USB Main Concourse – Lobby</u></b> Male with chest pain. EMS responded		Yes
2.25.24 820pm	Medical – Intoxicated	<b><u>USB Main Concourse – West Lobby</u></b> ██████████ was asked to leave for repeatedly lying down. Another subject was doing the same but started to not respond so 911 was called. CSP and EMS responded and the subject refused medical and left.	CSP	Yes
2.25.24 1025pm	Misc. Other – Code of Conduct	<b><u>USB Main Concourse</u></b> Male was drinking alcohol and refused to leave when told. CSP responded and the subject had left.	CSP	
2.26.24 510pm	Disorderly Conduct	<b><u>USB Main Concourse</u></b> ██████████ ██████████ was intoxicated and yelling and swearing. NHPD assisted with her removal	NHPD	
2.26.24 610pm	Medical – Intoxicated	<b><u>USB Main Concourse</u></b> Male subject reported he was intoxicated and having chest pains. EMS responded and NHPD assisted	NHPD	Yes
2.27.24 1255am	Medical	<b><u>USB – Front of Station</u></b> Male sick complaint. EMS responded		Yes
2.27.24 1030am	Other Criminal Activity – Warrant Arrest	<b><u>USB – Tunnel area</u></b> ██████████ was in the tunnel panhandling and asked to leave for Code of Conduct. Amtrak PD assisted and served an outstanding arrest warrant for her.	Amtrak PD	
2.28.24 1pm	Disorderly Conduct	<b><u>USB Main Concourse</u></b> ██████████ ██████████ was creating a disturbance yelling, swearing, and throwing food. She refused NHPA Security request to leave so NHPD assisted with her removal	NHPD	



2.29.24 445pm	Disorderly Conduct	<b><u>USB Main Concourse – womens bathroom</u></b> [REDACTED] was in the bathroom yelling and swearing at other patrons. Amtrak PD assisted with her removal.	Amtrak PD	
2.29.24 930pm	Medical – Trip and Fall	<b><u>USB – Front of the Station</u></b> A subject complained that another had broke his wrist in some type of altercation in front of the station. MTAPD assisted and viewed the camera footage and determined the subject fell while the other one was walking away and that there was no altercation. The subject called 911 a short time later and CSP responded to investigate. They determined call was already investigated and requested EMS.	MTAPD CSP	Yes
		<b><u>LOCATION: UNION STATION GARAGE</u></b>		
2.21.24 210am	Medical	<b><u>USG Ground Level near inside Cashier Booth</u></b> Female sick call. EMS responded		Yes

